Arise, shine

for mixed choir (SATB) and organ

Isaiah 60:1-3

Charles Villiers Stanford (1852-1924)

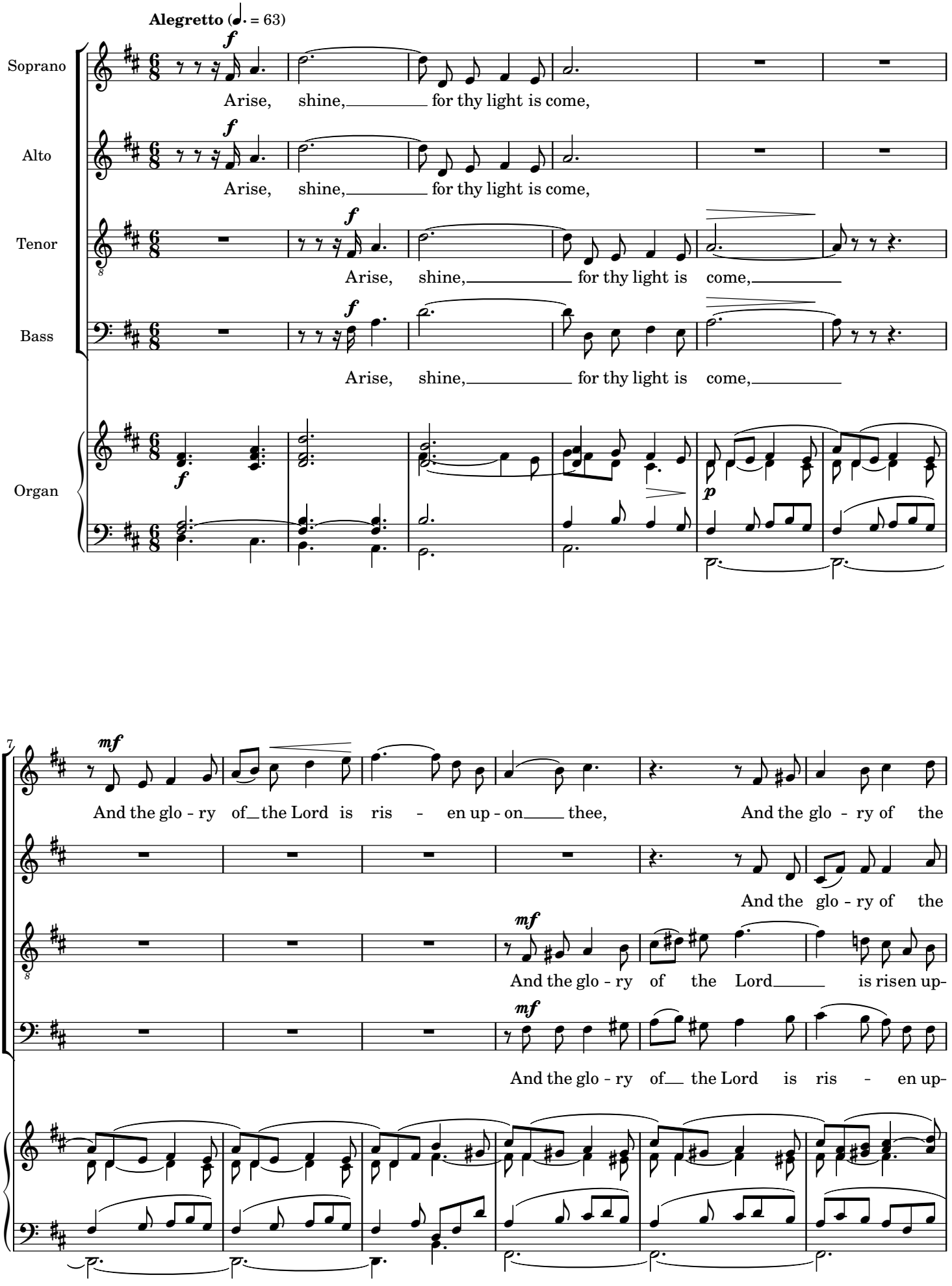

13

cresc. *f*

Lord is risen up-on thee. Arise, shine, for thy light is come,

cresc. *f*

Lord is risen up-on thee. Arise, shine, for thy light is come,

cresc. *f*

on thee, is ris-en up-on thee. Arise, shine, for thy light is come,

cresc. *f*

on thee, is ris-en up-on thee. Arise, shine, for thy light is come,

cresc. *f* Rds.

20

ff

Arise, shine, for thy light is come,

ff

Arise, shine, for thy light is come,

ff

Arise, shine, for thy

ff

Arise, shine, for thy

Rds. off *dim.*

26

And the glo - ry of_the Lord is ris - en upon thee.

And the glo-ry of the Lord is risen upon thee.

light is come, And the glo-ry of the Lord is risen up-on thee.

light is come, And the glo - ry of the Lord is risen upon thee.

cresc. *ff* *dim.*

34

Poco più mosso (♩ = 88)

p

For be hold, dark - ness

For be hold, dark - ness

For be hold, dark - ness

For be hold, dark - ness

sempre dim.

p

41

pp

shall cov-er the earth, Be hold, dark-ness shall cov-er the earth, and gross dark-

pp

shall cov-er the earth, Be hold, dark-ness shall cov-er the earth, and gross dark-

pp

shall cov-er the earth, Be hold, dark-ness shall cov-er the earth, and gross dark-

pp

shall cov-er the earth, Be hold, dark-ness shall cov-er the earth, and gross dark-

49

- ness the people: dark - ness shall cov - er the earth, dark - ness shall cov-er the earth, and

- ness the people: dark - ness shall cov - er the earth, dark - ness shall cov-er the earth, and

- ness the people: dark - ness shall cov - er the earth, dark - ness shall cov-er the earth, and

- ness the people: dark - ness shall cov - er the earth, dark - ness shall cov-er the earth, and

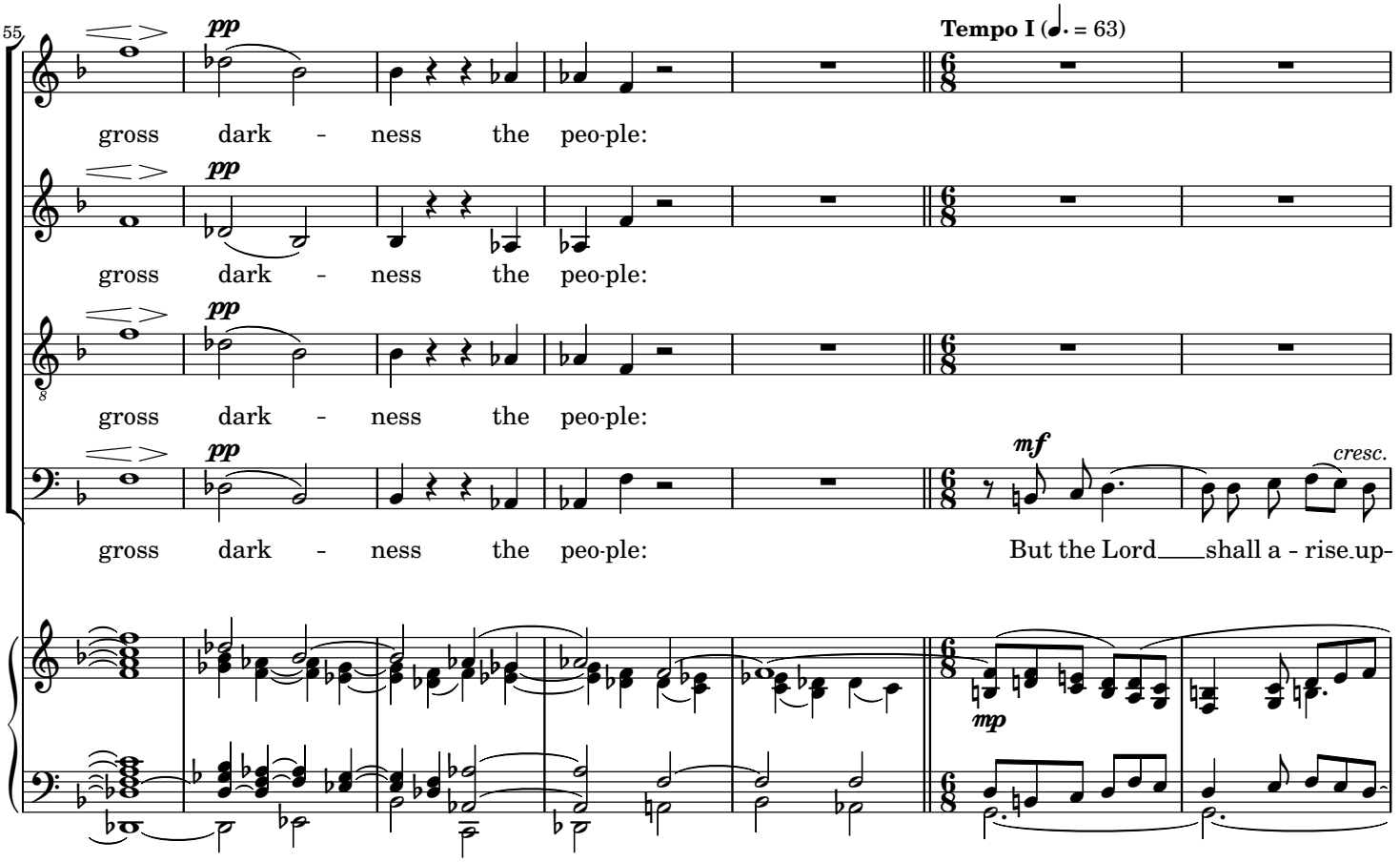
55
pp
Tempo I (♩. = 63)
gross dark - ness the peo-ple:
gross dark - ness the peo-ple:
gross dark - ness the peo-ple:
gross dark - ness the peo-ple:
mf
cresc.
But the Lord shall a - rise up-
mp

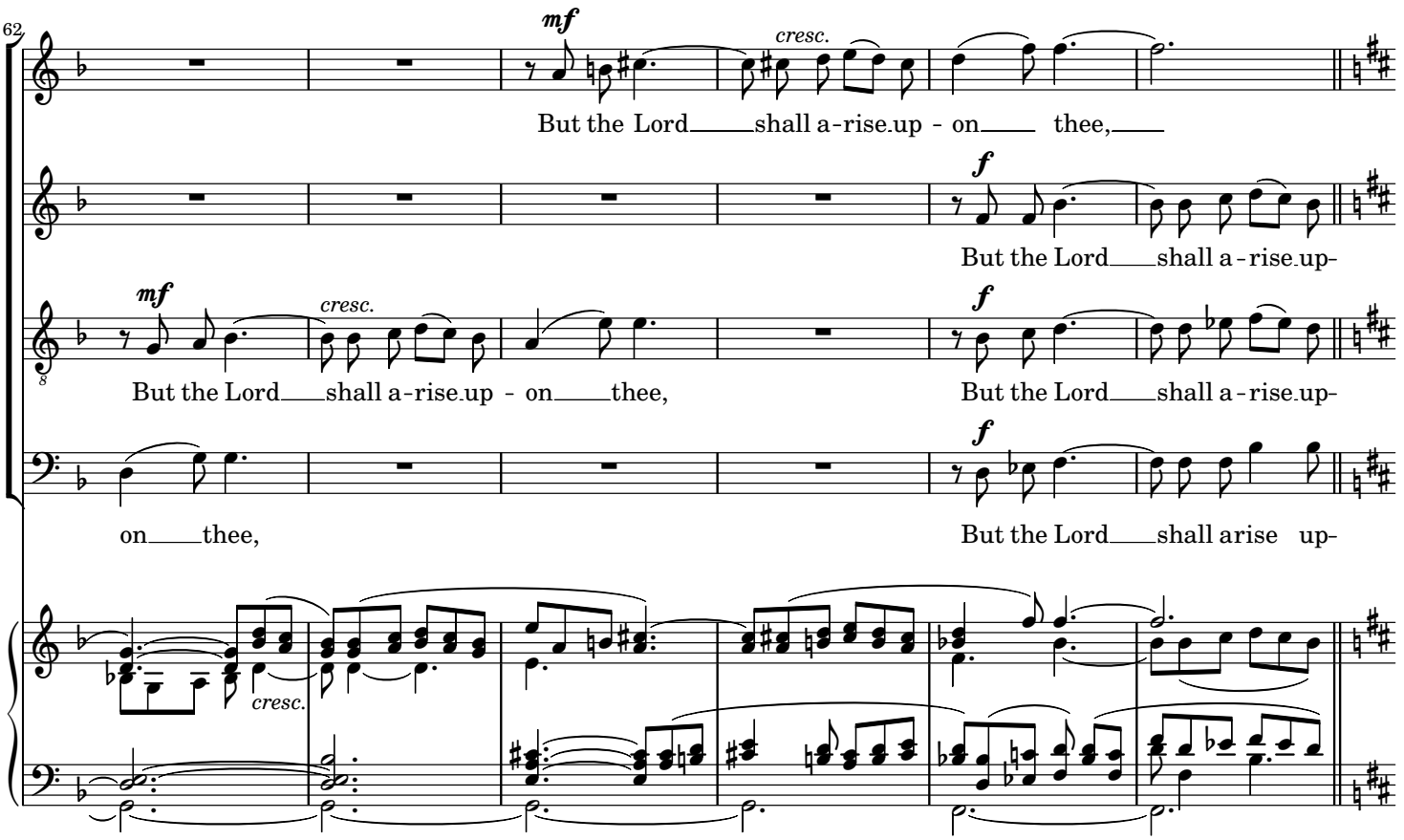
62
mf
cresc.
But the Lord shall a-rise up - on thee,
f
But the Lord shall a-rise up-
But the Lord shall a-rise up - on thee,
But the Lord shall a-rise up-
on thee,
But the Lord shall arise up-

68

f

And His glo - ry shall be seen up - on thee,

on thee, shall a - rise, And His

on thee, shall a - rise, And His

on thee, shall a - rise, And His glo - ry

74

ff

And His glo-ry shall be seen, shall be seen up - on thee.

cresc. *ff*

glo-ry shall be seen up-on thee, and His glo - ry shall be seen up - on thee.

cresc. *ff*

glo - ry shall be seen up-on thee, and His glo - ry shall be seen up - on thee.

cresc. *ff*

shall be seen up - on thee, and His glo - ry shall be seen up - on thee.

cresc. *ff* Rds.

82

The Gentiles shall come to thy light, and kings to the brightness of thy ris -

The Gentiles shall come to thy light, and kings to the brightness of thy ris -

The Gentiles shall come to thy light, and kings to the brightness of thy ris -

The Gentiles shall come to thy light, and kings to the brightness of thy ris -

93

ing.

ing.

ing.

ing.

dim.

p

101

pp molto legato

Glo - ry to God in the high - est, And on earth, peace,

ppp

pp molto legato

Glo - ry to God in the high - est, And on earth, peace,

ppp

pp molto legato

Glo - ry to God in the high - est, And on earth, peace,

ppp

pp molto legato

Glo - ry to God in the high - est, And on earth, peace,

ppp

pp

111

rall.

peace, peace, good-will t'wards men.

peace, peace, good-will t'wards men.

peace, peace, good-will t'wards men.

peace, peace, good-will t'wards men.

pp